

## JOURNAL AD INFORMATION

Please indicate size of ad

- \_\_\_ Inside Front Cover \$150  
\_\_\_ Inside Back Cover \$150  
\_\_\_ Gold Page \$110  
\_\_\_ Full Page \$75  
\_\_\_ Half Page \$50  
\_\_\_ Quarter Page \$35

Please indicate type of ad and desired message

### A. \_\_\_ In Memory of:

\_\_\_\_\_ name of deceased

\_\_\_\_\_ contributor

### B. \_\_\_ Best Wishes to:

\_\_\_\_\_ name of individual or class

\_\_\_\_\_ contributor

### C. \_\_\_ Compliments of:

\_\_\_\_\_ contributor

Ads received after May 15, 2019 will appear in next year's journal.

*Thank you for your continued support!*

## LODGING

Comfort Inn Pocono Lakes Region  
117 Twin Rocks Road  
Lake Ariel, PA 18436  
(570) 689-4148  
[www.comfortinn.com/hotel/pa092](http://www.comfortinn.com/hotel/pa092)

The French Manor Inn and Spa  
50 Huntingdon Drive  
Newfoundland, PA 18445  
(570) 676-3244  
[www.thefrenchmanor.com](http://www.thefrenchmanor.com)

High Country Cottages & Motel  
1065 SR 390  
Greentown, PA 18426  
(570) 676-3838  
[www.highcountrycottages.com](http://www.highcountrycottages.com)

Gresham's Lake View Motel  
2499 Route 6  
Hawley, PA 18428  
(570) 226-4621  
[www.greshamsmotel.com](http://www.greshamsmotel.com)

The Hotel Belvidere  
330 Main Avenue  
Hawley, PA 18428  
(570) 226-2600  
[www.thehotelbelvidere.com](http://www.thehotelbelvidere.com)

Tauschman's Motel  
103 Tauschman Road  
Greentown, PA 18426  
(570) 676-3282

This list is provided for your convenience and is not an endorsement by GDAA.

*Greene-Dreyer*

ALUMNI ASSOCIATION

PRESENTS

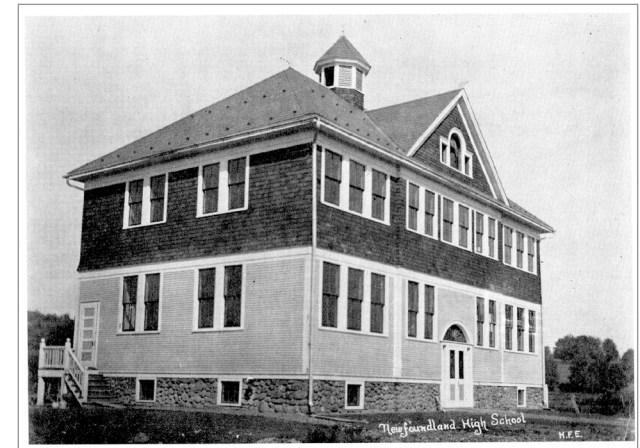

1915–2019

ANNUAL  
ALUMNI  
WEEKEND

June 15–16, 2019

Hello Alumni!

Happy (almost) Spring! It's that time of year again when we focus on getting our early plantings started and rinsing the salt deposits off the car, with hopes of a great summer ahead.

Along with that planting, it's also time to begin planning for the 2019 GDAА Scholarship Banquet. Once again, we will be holding this fun-filled and very social event at the Greene-Dreher Fire Company Banquet Hall, on Crestmont Drive in Newfoundland. This year's event will be held on June 15.

I am happy to announce that Michael Otting of Roadside Bistro will again cater this mouth-watering buffet-style get-together. There will be a delicious Nibbling Station before the meal, which always serves to "loosen up the jaw" and enhance the hobnob-ery, reminiscences and chuckles, and a few tears from time to time, as we enjoy a true sense of brotherhood and sisterhood with one another.

Once dessert is on the tables, we will settle into our event, filled with recognition of this year's Graduating Seniors, Scholarship Awards, the 50th Year Class of 1969, Honorable Mentions and Memorable Reminiscences. There will be Basket Raffles and a 50/50 drawing during the evening, with prize drawings closing out the festivities.

Please be sure to mark the date, and be ready to bring along a seat cushion in case your keister is prone to "chair fatigue."

I look forward to seeing you there! Till then, my best to all.

Gordon Olsommer, '73  
President

## WEEKEND SCHEDULE OF EVENTS

**Saturday, June 15–Sunday, June 16**

### Greene-Dreher Historical Society ALUMNI OPEN HOUSE

**Saturday, June 15**

11:00 to 2:00

**Peggy Bancroft Hall**

465 South Sterling Road (Route 191)

South Sterling

*(No Charge for This Event)*

### ALUMNI BANQUET

**Saturday, June 15**

**5:00 – Reception (BYOB)**

*hors d'œuvres*

*raffle baskets*

*50/50 raffle*

**6:30 – Buffet & Program**

**Greene-Dreher Fire Hall**

460 Crestmont Drive

Newfoundland PA 18445

\$23.95/person

**Greene-Dreher Historical Society**

**WELCOME HOME BRUNCH**

**Sunday, June 16**

11:00

**Peggy Bancroft Hall**

*(No Charge for This Event)*

Member's Name \_\_\_\_\_ Class \_\_\_\_\_

Guest's (or Member's) Name \_\_\_\_\_ (Class) \_\_\_\_\_

Email \_\_\_\_\_

Address Correction \_\_\_\_\_

### **Alumni Banquet (Saturday)**

\_\_\_\_\_ x \$23.95      \$ \_\_\_\_\_

**Souvenirs** for those who cannot attend. (These items will be mailed.)

\_\_\_ Journal \$15

\_\_\_ Mug \$16

\_\_\_ Both \$28      \$ \_\_\_\_\_

### **Dues**

Single \$7/Couple \$10      \$ \_\_\_\_\_

### **Scholarship Fund**

(names listed in journal)

\_\_\_ Patron \$15      \$ \_\_\_\_\_

\_\_\_ Booster \$30      \$ \_\_\_\_\_

\_\_\_ Sponsor \$50      \$ \_\_\_\_\_

\_\_\_ Mentor \$75      \$ \_\_\_\_\_

\_\_\_ Scholar \$100+      \$ \_\_\_\_\_

### **Alumni Journal Ad (see reverse)**

\$ \_\_\_\_\_

**TOTAL** \$ \_\_\_\_\_

Please make checks payable to  
**Greene-Dreher Alumni Association**  
P.O. Box 171  
Newfoundland, PA 18445

return this portion